Rotogravure Section, Part 1

The New York Times

Sunday, July 26, 1914

FOREMOST FIGURES IN THE STATE'S COMPLEX POLITICS

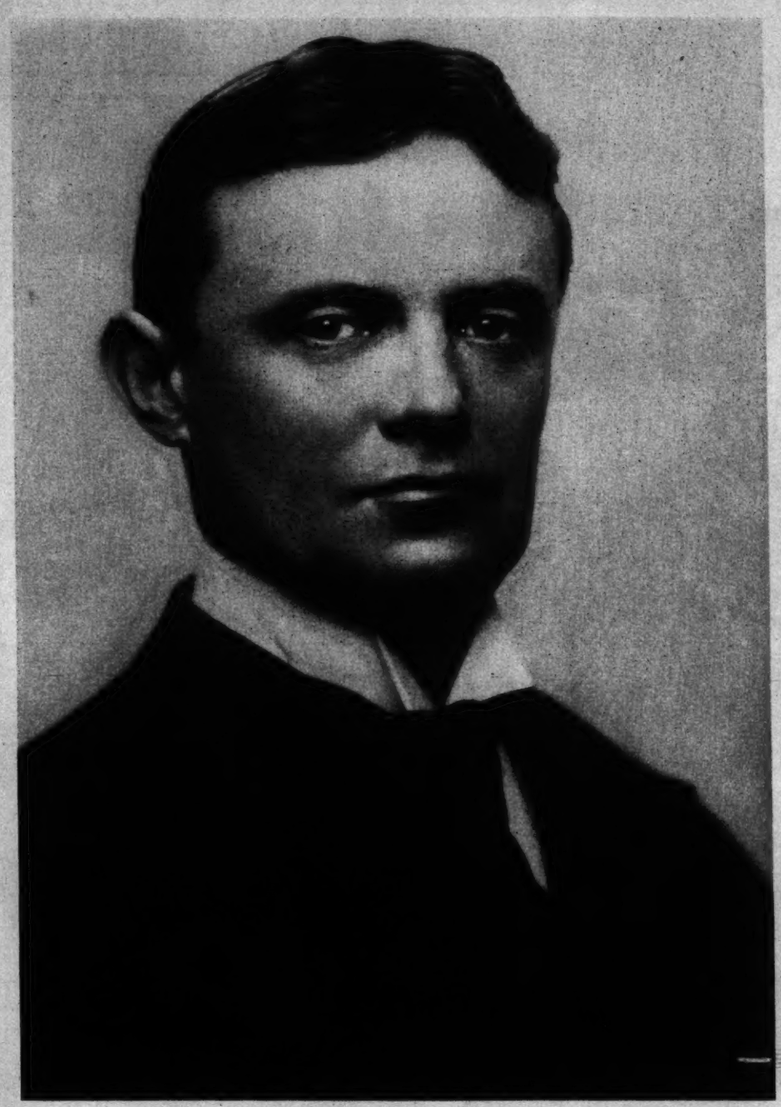

DISTRICT ATTORNEY CHARLES S. WHITMAN, REPUBLICAN, AND ACTIVE CANDIDATE FOR GOVERNOR.

COL. THEODORE ROOSEVELT, LEADER OF THE PROGRESSIVES.
No Picture of Col. Roosevelt Taken Since His Return from South America Shows More Strikingly the Effects on Face and Person of the Hardships He Endured Under the Equatorial Sun.
(Photo by International News Service)

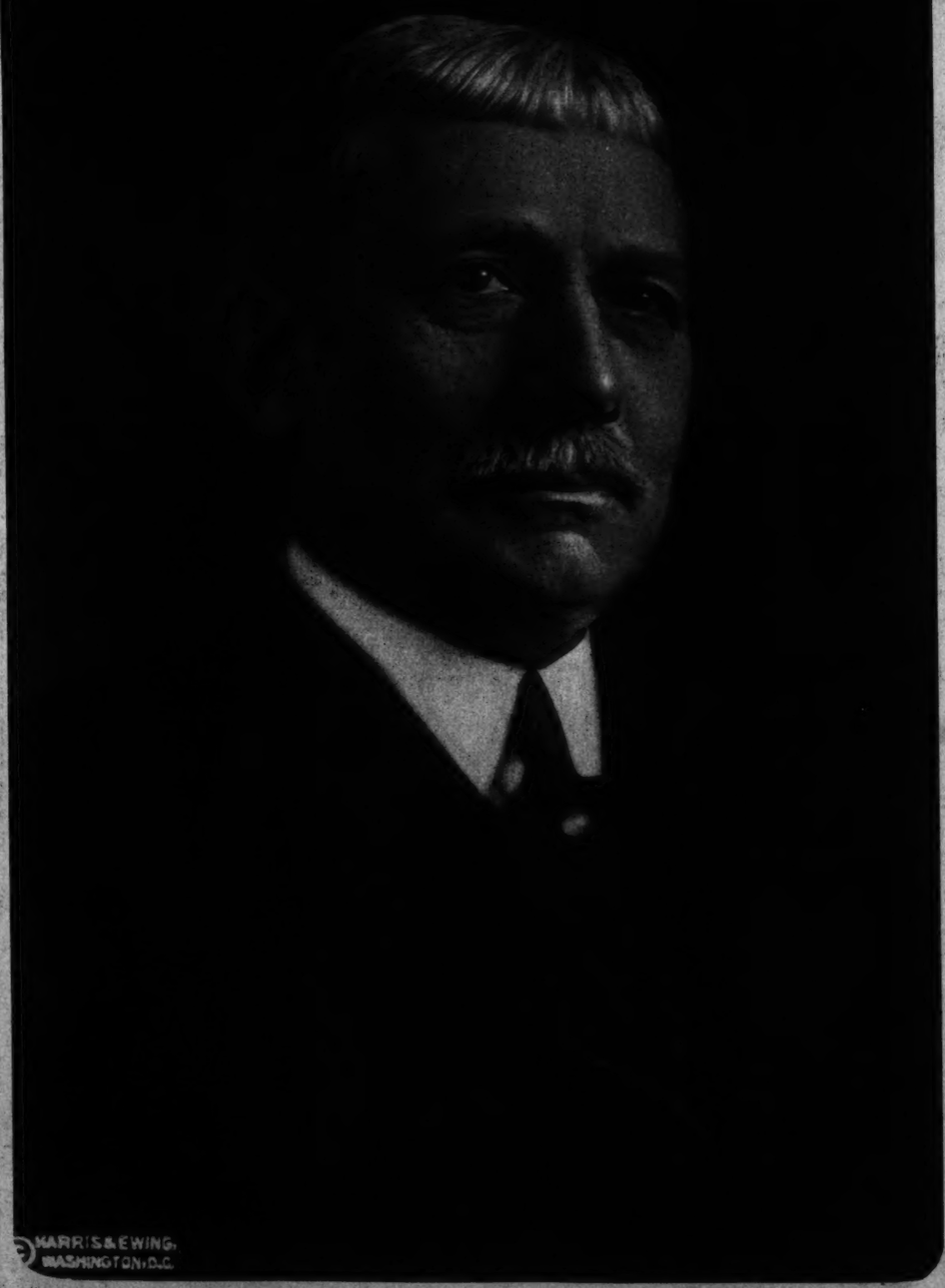

UNITED STATES SENATOR ELIHU ROOT, ADMITTEDLY THE FOREMOST REPUBLICAN OF THE STATE.
This Photograph of Senator Root Was Taken in March of This Year and Is Considered One of the Most Striking Likenesses of Him Made in Recent Years.
(Photo (C) by Harris & Ewing.)

GOV. MARTIN H. GLYNN, WHO SAYS HE WILL ACCEPT, IF OFFERED, THE DEMOCRATIC NOMINATION TO SUCCEED HIMSELF.
(Photo (C) by Brown Bros.)

AMATEUR PICTURES WHOSE BEAUTY RIVALS PAINTINGS

SUNSET NEAR SORRENTO.
This Beautiful Picture, Taken Against the Fading Light, Presents Those Rare and Fleeting Contrasts of Light and Shadow, Land, Water and Cloud, Which Nature Delights in, but Defies the Most Skillful Artist to Commit to His Canvas in Their Entire Beauty.

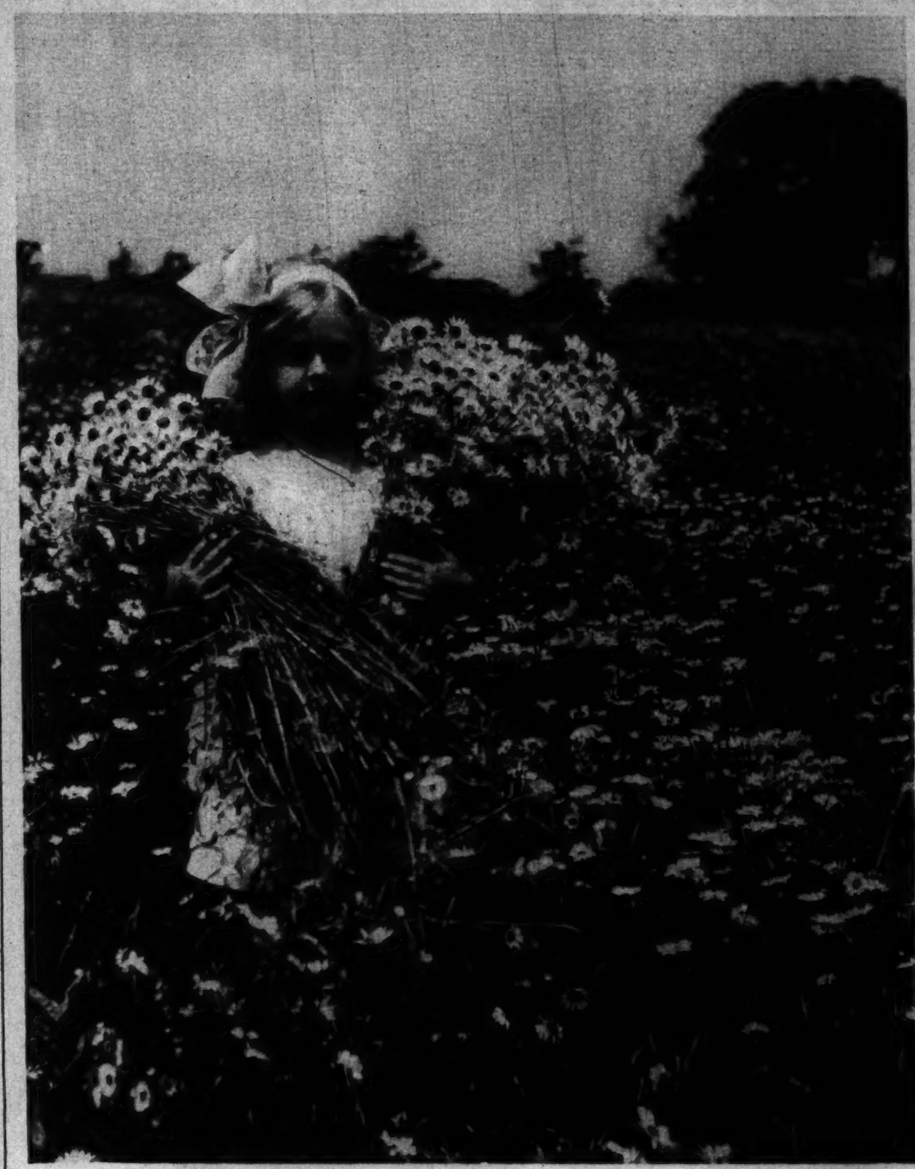

"THE DAISIES."
The Pictures on This Page Were Selected from the Hundreds Submitted in The Times's Prize Contest. Others Will be Published in Later Issues of This Section.

INCOMING FISHING BOATS NEAR SAMARANG, JAVA.

ANCIENT AND LONG-DESERTED MONASTERY NEAR LAGUNA DEL CARMEN, MEXICO.

"BE IT EVER SO HUMBLE."

PAIGE

The Paige for 1915 and the Manufacturing Policy of the Ten Associates

Ten men are responsible for the Policies of the Paige Company—whether they relate to Administration, Manufacturing or Merchandising.

These men represent twenty different fields of Industry and each one is a recognized leader in his particular field. When they organized the Paige Company, these men had won national reputations as Manufacturers, Bankers, Lawyers and Directors of Giant Industries.

They represent the highest ideals of American Business. They know—from actual experience—the pitfalls of extravagant management and loose administration. They know where to lay their hands on the weaknesses—the leaks and the general "mistakes" of a manufacturing business.

With such a vast storehouse of experience at their command, they have **concentrated** their efforts upon the production of Paige automobiles and—as a natural result—have accomplished the most startling success of the entire Industry—**in three years' time.**

These are the men who make the Policies of the Paige.

These are the men who announce a still greater Paige "36" for 1915 at no increase in Price.

Many manufacturers—about this time—are offering their cars to the public with substantial reductions in price. They claim all the virtues of their former model—numerous refinements—and a selling price from ten to thirty per cent lower than last year.

They explain that such reductions in price are possible because of doubled, trebled or quadrupled production and the resulting economies in manufacturing.

We have no criticism to offer in regard to a policy of this kind. But the Ten Associates look at the matter of Price from a very different angle.

It is the Paige Policy to build a **good** car—not a **cheap** car. Paige production has increased 167.9 per cent in the past two years—an unequaled record of the entire industry. Therefore, it would be a comparatively simple matter to reduce the cost of Paige cars and stampede the public with a sensational cut in price.

But—to do so—we would have to leave the **quality** of the car just where it was before. **Remember, one dollar can only buy one hundred cents worth of value.** No one—except a charlatan—will claim any more.

So—inasmuch as we refuse to compromise on **quality**—it is the Paige Policy to put every extra penny that is available **back into the car.** Each year we propose to offer more value for the money. We have no intention whatever of permitting Paige quality to **stand still**—while the price goes down and our production goes up.

There will be no reduction or increase in the price of the Paige "36" for 1915—but we offer improvements and refinements which represent **nearly $200 additional cash value in the car.**

So, there are two ways for a manufacturer to distribute savings as production increases. One method calls for a reduction in the **price.** The other, means additional value—additional quality—in the product.

From the standpoint of an investment proposition, which appeals to you as the better policy?

Paige-Detroit Motor Car Company, Detroit, Michigan

Paige-Detroit Company of New York

235 W. 58th St., N. Y. **Columbus 8371**

"Glenwood" Model 36
Complete equipment with Gray & Davis Large Unit Electric Lighting and Starting System.

$1275

Model "25" $975

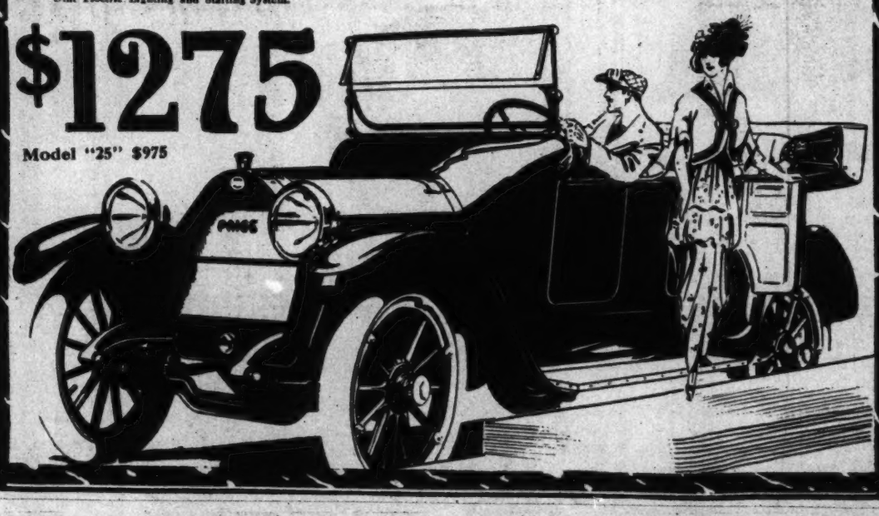

The Pathéscope

"The Companion Entertainer to the Talking Machine."

Wonderful New French Invention That Astonishes the Scientific World.

The great firm of Pathé Freres, Pioneers and Leaders in the World of Cinematography perfect a New and Simple Motion Picture Machine for the Home, School or Club. Over 8,000 already in use in Europe. Patented in every country in the world. Royal patrons include the Czar of Russia, the King of the Belgians, the King of Spain, the King of Italy, and the Sultan of Morocco.

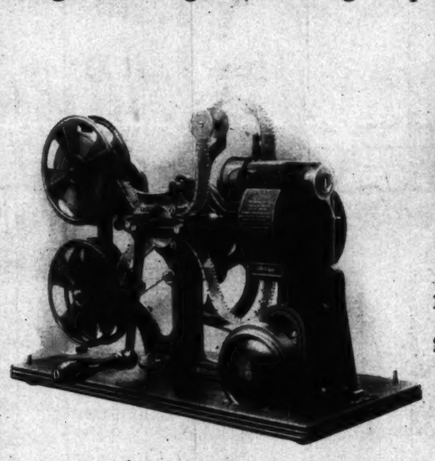

PATHÉSCOPE READY FOR USE

No wiring or electrical connections necessary
Complete with Screen and all Accessories $150

PATHESCOPE IN CARRYING CASE.
21 ins. long, 10 ins. wide, 15 ins. high. Weight 35 lbs.

Aprroved by National Board of Fire Underwriters

The Pathescope, as will be seen by the illustrations, is neat and portable. The space it occupies is insignificant when compared with its range of use and beauty of projection. In its simplest form it is absolutely self-contained and complete in itself and can be successfully operated by the merest novice. A perusal of the instructions and a few minutes use of the instrument are all that is necessary as the instrument combines perfection and finish of mechanism with the utmost simplicity in operation.

One of the greatest advantages of the Pathescope is that the Special Films used are Non-Inflammable, and can be handled and used without any Fire risk on Insurance restrictions. By a remarkably ingenious arrangement, the simple action of turning the handle actuates the film, generates its own (incandescent) electric light, and projects the pictures in living, fascinating motion upon the screen.

Other models, for use where electricity is available, project larger and more brilliant pictures and by utilizing the current in a small motor it operates the instrument without the use of a crank.

Pathéscope Film Exchanges.

Like circulating libraries, the Pathescope Film Exchanges being established in all the principal cities enables the owner of a Pathescope to exchange his reels as often as desired, by the payment of a small fee to cover depreciation and the cost of maintanance of the Exchange.

Annual Exchange Subscriptions varying from $50 to $100 per annum enable the subscriber to avail himself of every class of subjects from Victor Hugo's masterpiece, "Les Miscrables," in twenty reels, to a short comic, or an Educational, or Dramatic or Travel scene.

By this means a continuous exhibition of fresh interest is always available for every owner.

The Pathescope Exchanges contain subjects to suit every taste, every mood, any age and all occasions. These Exchanges are being continually augmented by the addition of new and interesting subjects.

Revised Exchange Catalogue on application.

The Pathéscope Camera.

This beautiful and perfect instrument properly supplements the Pathescope.

With it the Amateur Photographer who has already mastered the rudiments of picture taking with a Kodak or other Camera, is able to take the most satisfactory and delightful Motion Pictures for exhibition with his own Pathescope. Think what a priceless treasure in future years will be a Motion Picture of your family, or friends, taken now!

"*To see ourselves as others see us*" is now for the first time possible—a novel and startling experience.

The owner of a Pathescope Camera can soon accumulate a Film Library containing most valuable souvenirs of his family, friends, travels and experiences.

Size 12 inches long, 6 inches wide, 10 inches high. Weight about 12 lbs. Price $150.

The Pathescope offers the only complete and perfected **product and service** covering the entire range of Cinematography. We furnish a simple and perfect Camera, develop and print films, supply a safe and simple projector and furnish an ideal and convenient Exchange Service of the World's best subjects; all at the minimum of expense consistent with the quality of the product.

See them at the

Pathéscope Salon, Aeolian Hall.

or write for Catalogue and Revised List of Exchange Subjects to **Willard B. Cook, Manager, Suite 1632-5, Aeolian Hall, N. Y. City.** Agencies in Boston, Philadelphia, Chicago, Denver, and Seattle. Responsible Representations desired elsewhere.

An exceptional opportunity for established dealers to add a **Pathescope Department and Film Exchange,** or for enterprising men with some capital to establish a permanent and profitable business of their own.

Operators, Machines and Films furnished for Evening Entertainments, Societies, Clubs, etc. Private Motion Pictures taken of Social Functions, House Parties and Ceremonies.

B. Altman & Co.

The Camera Department

has ready for selection a complete assortment of Kodaks (including the new Autographic Kodak) and a very large stock of Photographic Supplies.

A section devoted to developing, printing and enlarging is now a feature of the Camera Department.

Velox paper only is used in finishing, affording the most satisfactory results.

Estimates for copying photographs will be given upon request.

Fifth Avenue
Madison Avenue

34th & 35th Streets
New York

Become An Expert Photographer FREE

Lewis Camera Club & School of Photography

offers free membership to all our patrons. Lessons, tours of instruction, individual assistance, etc., are among its many advantages. Incidentally, we allow to all members 10% reduction on developing and printing orders and photographers' discounts on supplies.

Drop in for YOUR Card of Membership today.

SPECIAL
No. 1 PREMO
List Price $10.
OUR PRICE,
$7.50
Cameras of all makes from $3 to $200.

J. L. LEWIS
"Mecca of Amateur Photographers"
522 6th Ave., at 31st St.

Before going on
YOUR VACATION
call and look over our
Kodaks and Photo Supplies.
The Peerless Optical Company,
Successors to
THEO. OBRIG & CO.,
34 Maiden Lane, New York.

Eugene
BUILDER OF **HATS**
32 WEST 32D ST.
EARLY FALL MODELS at **$5, $8-$10**

CURTISS P. S. CO.,
235-237 Lexington Av., S.E. Cor. 34th St., New York
Specialists in Dev. & Printing. Once a customer always so. Send for Price List. Kodaks Exchanged.

AN AUGUST SALE OF FURNITURE AND RUGS

VERY ARTISTIC AND SERVICEABLE FURNITURE

Louis XVI. Table of solid mahogany. Reduced from $60.00 to..... $39.50

Mahogany Foot Rest with loose cushion..... 13.25

Louis XVI. Arm Chair of solid mahogany covered in denim; cane back. Special 38.50

Mahogany Music Cabinet; front inlaid with satinwood. Reduced from $40.00 to... $26.75

Carved Wood Lamp finished in gold..... 39.25

Silk Shade with six panels of French prints; gold lace and bullion fringe trimming... 36.25

Louis XVI. Arm Chair of solid mahogany; upholstered in denim..... $67.50

Three Panel Screen of genuine leather, with hand painted subject, "The Arrival of the Bride," in oils. 162.50

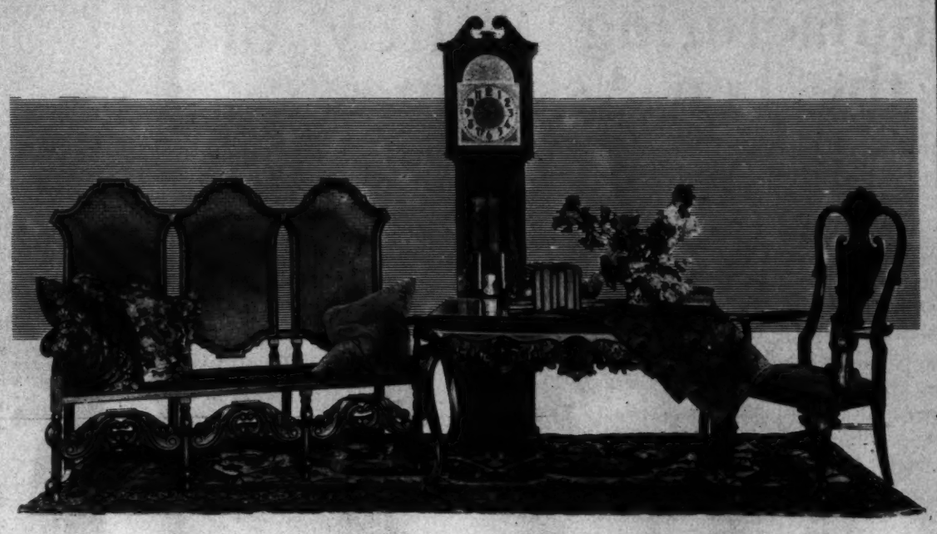

SEPARATE PIECES FOR LIBRARY AND HALL

True reproduction of Charles II. Settee with cane back and seat; old English finish. Specially priced at.. $119.50

Chinese Chippendale Table of solid mahogany; beautifully carved. Sale price.. 175.00

Colonial Hall Clock; case of solid mahogany; excellent imported movement. Very specially priced for this sale at..... $82.50

Mahogany Arm Chair after the style of Chippendale. Special price..... 79.50

Our show rooms are replete with all styles of chairs in carved, twisted and turned oak and antique mahogany; also chairs and settees with cane seats and backs, with tables to match. The construction and workmanship throughout are of the highest excellence.

ARTISTIC AND SERVICEABLE FURNITURE

UNUSUALLY large collections of the best class of furniture, in the most desirable woods and styles will be offered at greatly reduced prices, including—

Library Suites, in mahogany, from $111.00 to $475.00.

Dining Room Suites, in oak, Sheraton and Adam mahogany, from $160.00 to $900.00.

Bedroom Suites, in white enameled Sheraton and Adam mahogany and ivory enamel, from $95.00 to $1275.00; also a large assortment of separate pieces and novelty furniture at corresponding reductions.

FIFTH FLOOR

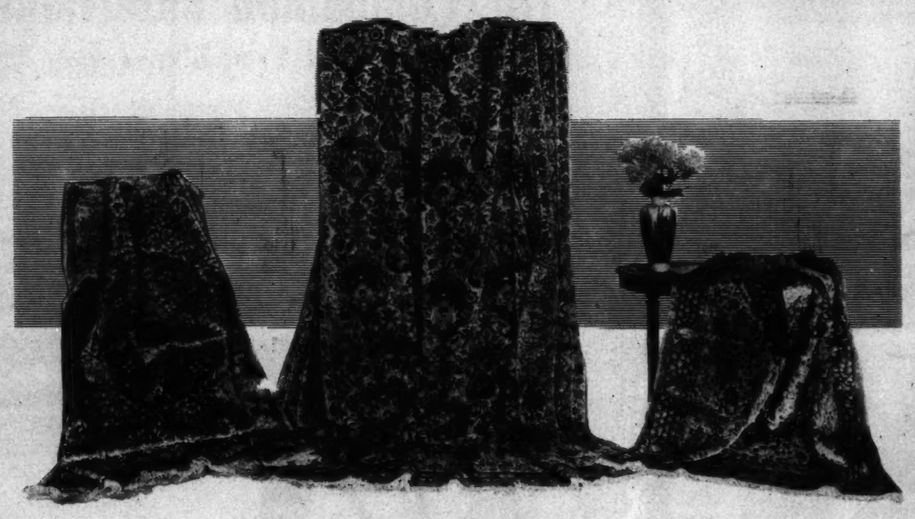

KIRMANSHAH AND KASHAN RUGS

Royal Kashan Rugs in wool and silk, sizes about 4½ by 7 ft., from $150.00 to $395.00, formerly from $238.00 to $575.00.

Kirmanshah Carpets, in sizes from 7 to 13 ft. wide by 10 to 24 ft. long, at $148.00 to $750.00, formerly from $295.00 to $1475.00

Persian Sarouk and Kirmanshah Rugs, in sizes 3 by 5 ft. and 4½ ft. by 7 ft., at $25.00 and $35.00, formerly $39.75 and $49.50, and size 4½ by 7 ft., at $49.50 to $68.00, formerly $75.00 to $125.00.

ORIENTAL RUGS

IN this midsummer sale we will offer a large purchase of Oriental Rugs and Carpets, made at specially advantageous price concessions, together with a number of Rugs and Carpets taken from our regular stock, in the most desirable colorings and sizes, all of which will be

MARKED AT ABOUT ONE-HALF THEIR REGULAR PRICES

FIFTH FLOOR

IMPORTED ENGLISH MOROCCO LIBRARY FURNITURE

Very luxurious Sofa, 8 ft. 6 in. long, fitted with deep, loose cushions and spring back. Very specially priced at..... $275.00

Comfortable Leather Armchair with soft, loose cushioned seat and spring back 125.00

Solid Mahogany Table, 3 ft. 10 in. wide and 6 ft. 6 in. long; one drawer on each side..... $95.00

Four-panel Japanese Screen; beautifully hand embroidered design executed in silk on black satin ground 62.50

Japanese Pottery Lamp with bronze base; two lights, with shade to match..... $47.50

Other lamps, ranging from the inexpensive to the most elaborate and high cost, are shown on the fourth floor.

A SHERATON DINING ROOM SUITE

This dining room suite is an excellent example of the Sheraton style. It is made of the finest grade of mahogany, finished in the antique, beautiful grained and thoroughly seasoned. Reduced for this sale from $703.50 to..... $495.00

Besides the distinctive types of dining room furniture, we are showing an excellent collection of the many smaller pieces so often necessary for the complete furnishing of the room, such as Serving and Carving Tables, Tea Wagons, Tea Trays, Muffin Stands, and many other art pieces suitable for use with any style of furniture. Of special interest is the display of dining room accessories, such as candlesticks and shades, lamps, table ornaments, trays, candelabra, etc., at moderate prices. Art Object Department, fourth floor.

Stern Brothers

Between Fifth and Sixth Avenues

West 42nd Street NEW YORK West 43rd Street

Picture Section, Part 1

The New York Times

Sunday, July 26, 1914

LATEST HAPPENINGS OF THE WORLD IN PICTORIAL REVIEW

KERMIT ROOSEVELT AND BRIDE ARRIVE FOR A VISIT TO COL. ROOSEVELT
From Left to Right are United States Ambassador Joseph E. Willard, Clasping His Favorite Paper. Kermit Roosevelt, Mrs. Kermit Roosevelt, Daughter of Ambassador Willard, and Mrs. Alice Roosevelt Longworth
(Photo (C) by Underwood & Underwood.)

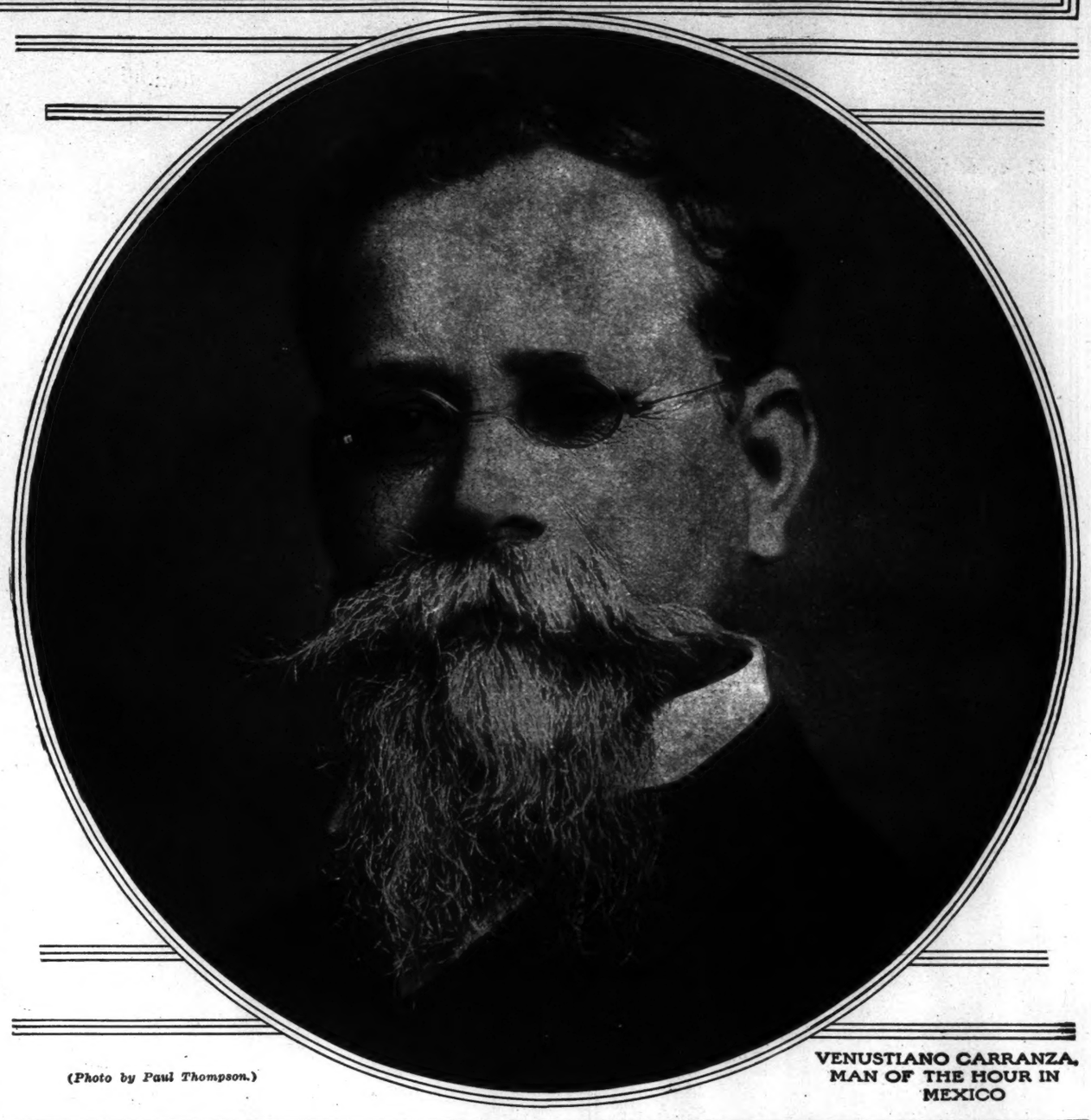

(Photo by Paul Thompson.)

VENUSTIANO CARRANZA, MAN OF THE HOUR IN MEXICO

SPECTATORS AT SEABRIGHT DURING THE DAVIS CUP ELIMINATION TRIALS.
Bundy, on the Extreme Left, Has Just Returned the Ball to the Net. From Left to Right are Bundy McLoughlin, Behr and Pell.
(Photo by Edwin Levick)

SIR ERNEST SHACKLETON TRYING OUT IN NORWAY THE NEW LEES-GIRLING MOTOR SLEDGE Invented for the Trans-Antarctic Expedition Which Starts from England Early in August.
(Photo from Paul Thompson)

SIR THOMAS LIPTON, CUP CHALLENGER, on His Yacht, the Erin, and the Music Room of the Erin, Which Has Already Started from England for America, Convoying the Shamrock IV. *(Photos (C) by Underwood & Underwood)*

KING GEORGE V. INSPECTING THE WAR VETERANS OF ENGLAND AT THE SHREWSBURY FLOWER SHOW
(Photo (C) by Sport & General)

GRECIAN DANCES ON GILLESPIE LAWN DELIGHT NEWPORT

SOCIETY GIRLS PRESENTING ONE OF THE GRECIAN DANCES IN THE FETE GIVEN BY MR. AND MRS. LAWRENCE L. GILLESPIE
From Left to Right Are, Kneeling, Miss Mildred Rives, Miss Edith Hunter, Mlle. Inga Sentum, Miss Eleanor Darlington and Mrs. John Borland; Standing, Miss Annie Powell, Miss Anita Grosvenor Mrs. Roland Dickson and Miss Elizabeth Sands
(Photo by International News Service.)

MISS HELEN TOBIN SELLING SOUVENIRS
(Photo by International News Service)

MRS. AUGUST BELMONT
(Photo by International News Service)

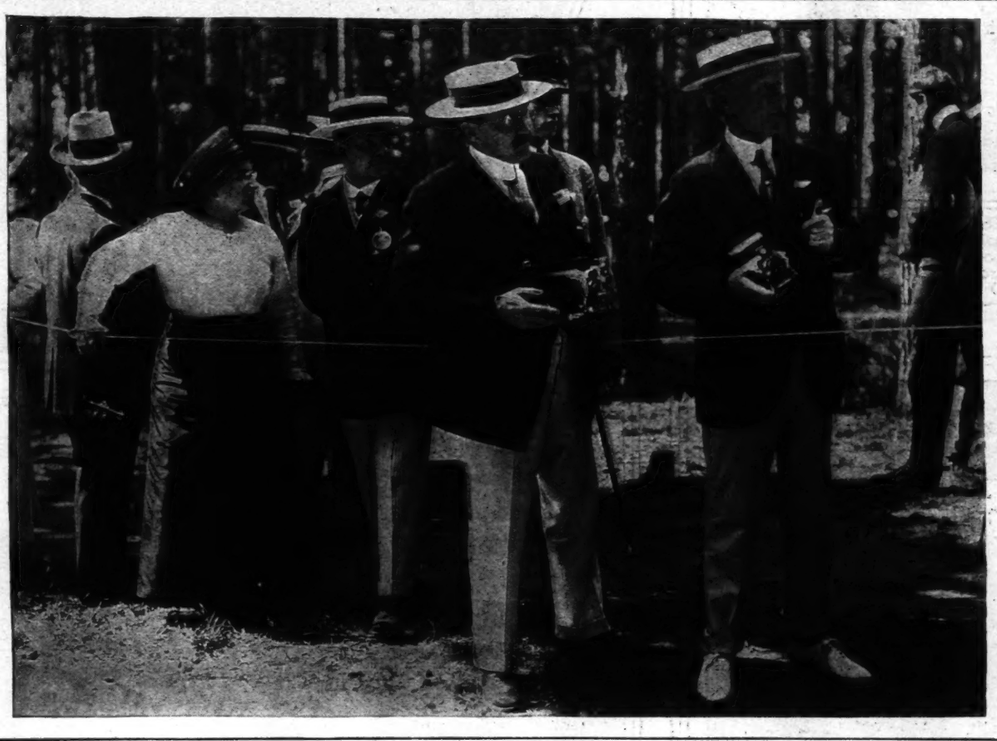

UNITED STATES AMBASSADOR JAMES W. GERARD, ON THE LEFT WITH CAMERA, Watching the Sports with Which Americans in Berlin Celebrated the National Birthday.
(Photo from Underwood & Underwood)

JOHN SKELTON WILLIAMS, CONTROLLER OF THE CURRENCY, AND SECRETARY OF THE TREASURY WILLIAM G. McADOO, Who Will Have a Huge Share in the Organization of the Federal Reserve Board *(Photo by Paul Thompson.)*

MRS. GEORGE DE FOREST LORD, FORMERLY MISS HAZEN SYMINGTON
(Photo by Rochlitz)

MRS. LORD'S BRIDESMAIDS
From Left to Right Are Misses Margaret Hamilton, Frances Wyeth, Adeline Townsend and Nathalie Slocum
(Photo by Rochlitz.)

IN THE PUBLIC EYE: PEOPLE AND EVENTS OF THE WEEK

THE DREADNOUGHT FLORIDA,
Admiral Fletcher's Flagship at Vera Cruz, Reaching New York After a Splendid Run from the Mexican Port.
(Photo (C) by American Press Ass'n.)

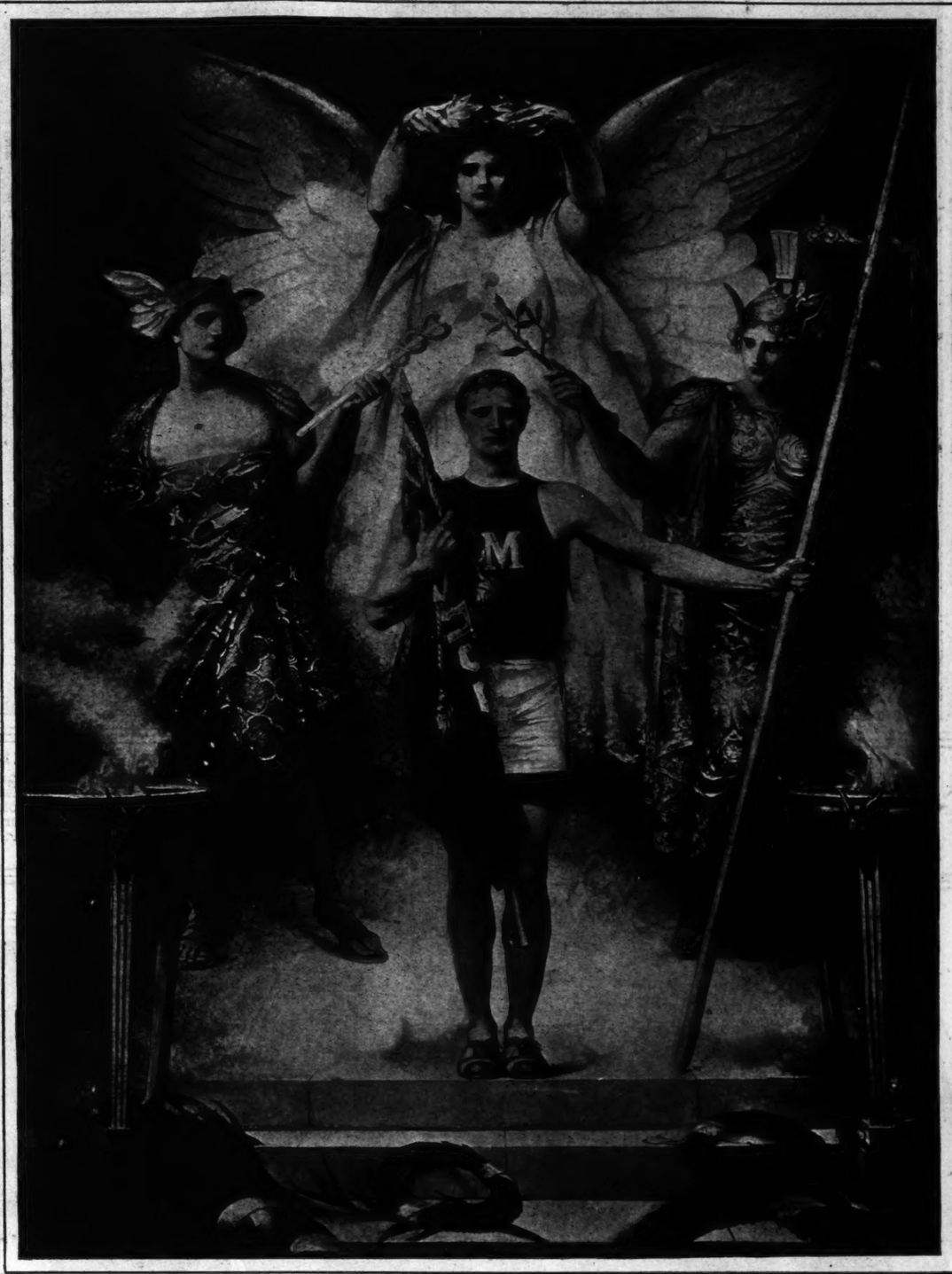

"THE VICTOR."
A Painting by E. H. Blashfield, the Noted New York Artist, Given to Mercersburg Academy, Mercersburg, Penn., by Edward W. Bok. Athena, Goddess of Wisdom, Stands on One Side of a Mercersburg Youth, and on the Other Hermes, God of Athletic Skill, While the Angel of Victory Is Placing the Olive Crown of Victory on the Youth's Head.

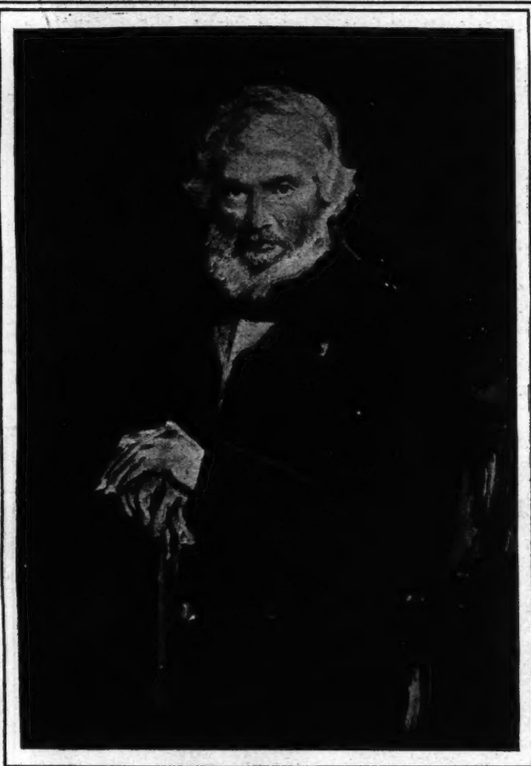

THE MILLAIS PORTRAIT OF THOMAS CARLYLE,
the Face of Which Was Slashed by an English Suffrage "Fury."

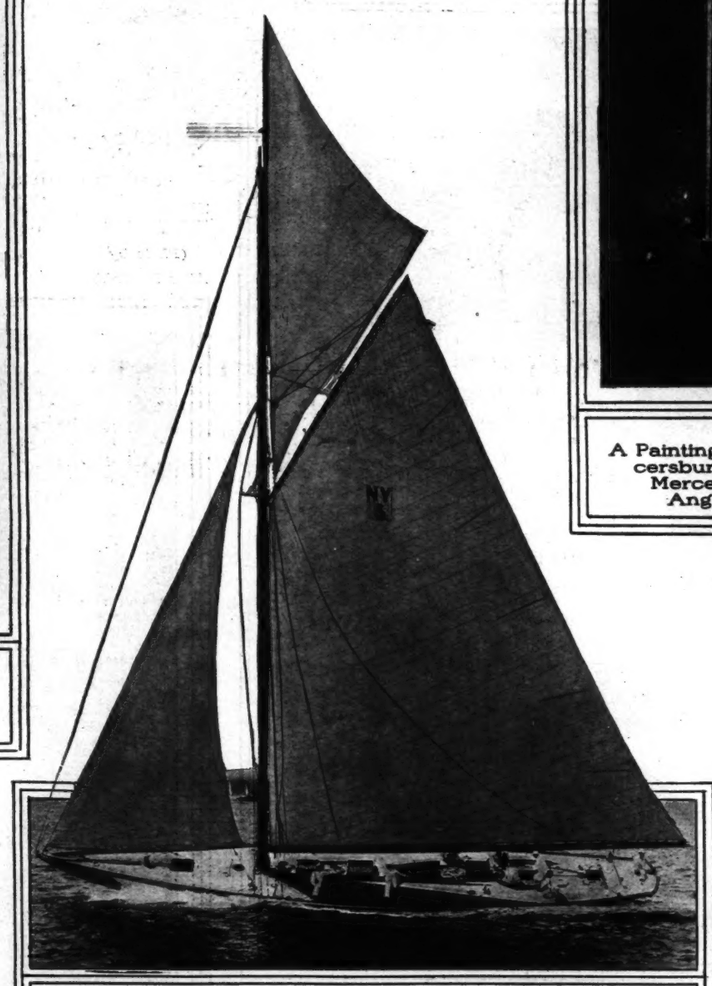

CAROLINA II.,
The New York Yacht Club 50-Footer, Owned by Pembroke Jones, Which Captured Major Honors in the Larchmont Races.
(Photo by Edwin Levick)

MISS HELEN DEMOREST,
the Ty Cobb of the Girls' Team.
(Photo by International News Service.)

MISS ANNA SCHAFER,
of the Girls' Baseball Team, Sliding to First Base at the Game Against the Men at the Lenox Oval.
(Photo by International News Service.)

MISS CONSTANCE BUEL,
Daughter of Mr. and Mrs. Clarence C. Buel, Whose Engagement to Vivian Burnett, Son of Mrs. Frances Hodgson Burnett, Has Been Announced. Mr. Burnett Is Said to Have Been the Original of Little Lord Fauntleroy.
(Photo by Rochlitz.)

In The Social World

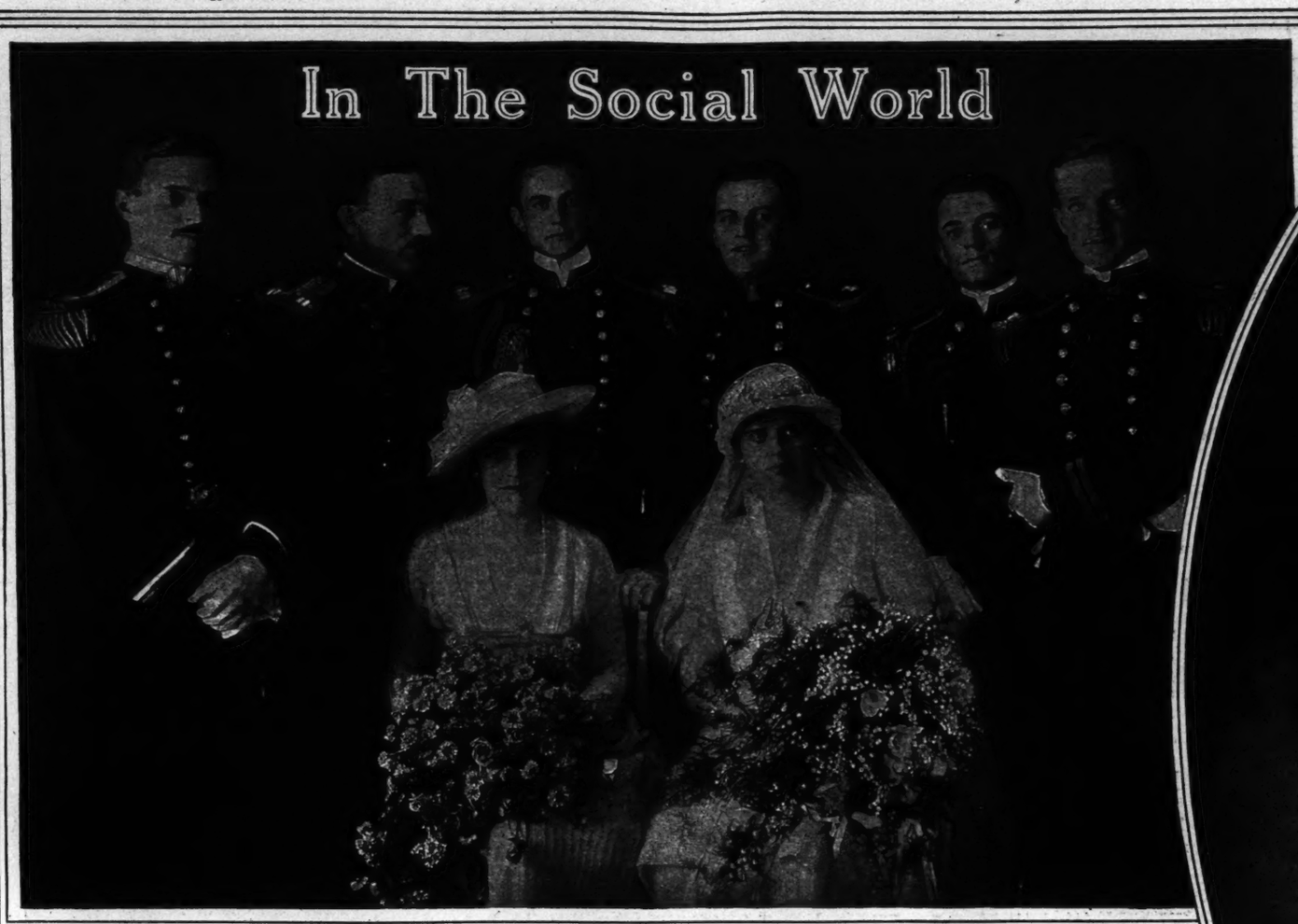

DR. AND MRS. ROBERT CATHCART RANSDELL AND THEIR WEDDING PARTY.
With the Bride, Who Was Miss Dorothy Abbott Layman, Is Her Maid of Honor, Miss Elizabeth Hughes. The Group Includes Paymaster Harvey Ransdell, U. S. N. Brother of the Bridegroom and Best Man, Lieut. John J. London, U. S. N., Lieut. Ford K. Todd, U. S. N., Lieut. Elmer Langworthy, U. S. N., Dr. Richard Warner, U. S. N., and the Bridegroom on the Extreme Right of Picture.
(Photo by Aime Dupont.)

(Photo by Aime Dupont.)
MRS. HARRY B. SARGEANT.

(Photo by Campbell Studios.)
MISS LUCY BIGELOW DODGE,
Daughter of the Hon. Mrs. Lionel Guest, London, and Granddaughter of the Late John Bigelow, Whose Engagement to Walter T. Rosen Has Been Announced.

MISS MAY STANTON, NIECE OF SENATOR O'GORMAN OF NEW YORK.
(Photo by Ira L. Hill.)

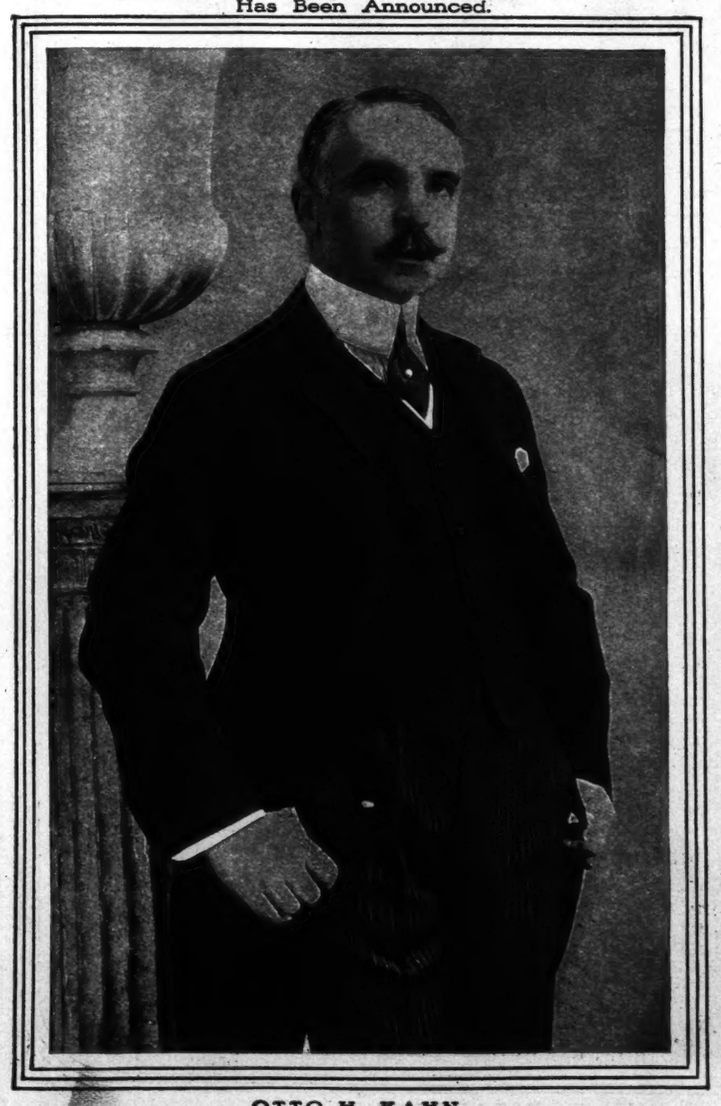

OTTO H. KAHN.
From a New Photograph of the Banker, Patron and Devotee of the Opera, Who Returns from Europe Particularly Proud of His Increasing Efficiency With the Golf Club.
(Photo (C) by Strathmore.)

MRS. ALEXANDER STEWART WALKER.
(Photo by Campbell Studios.)

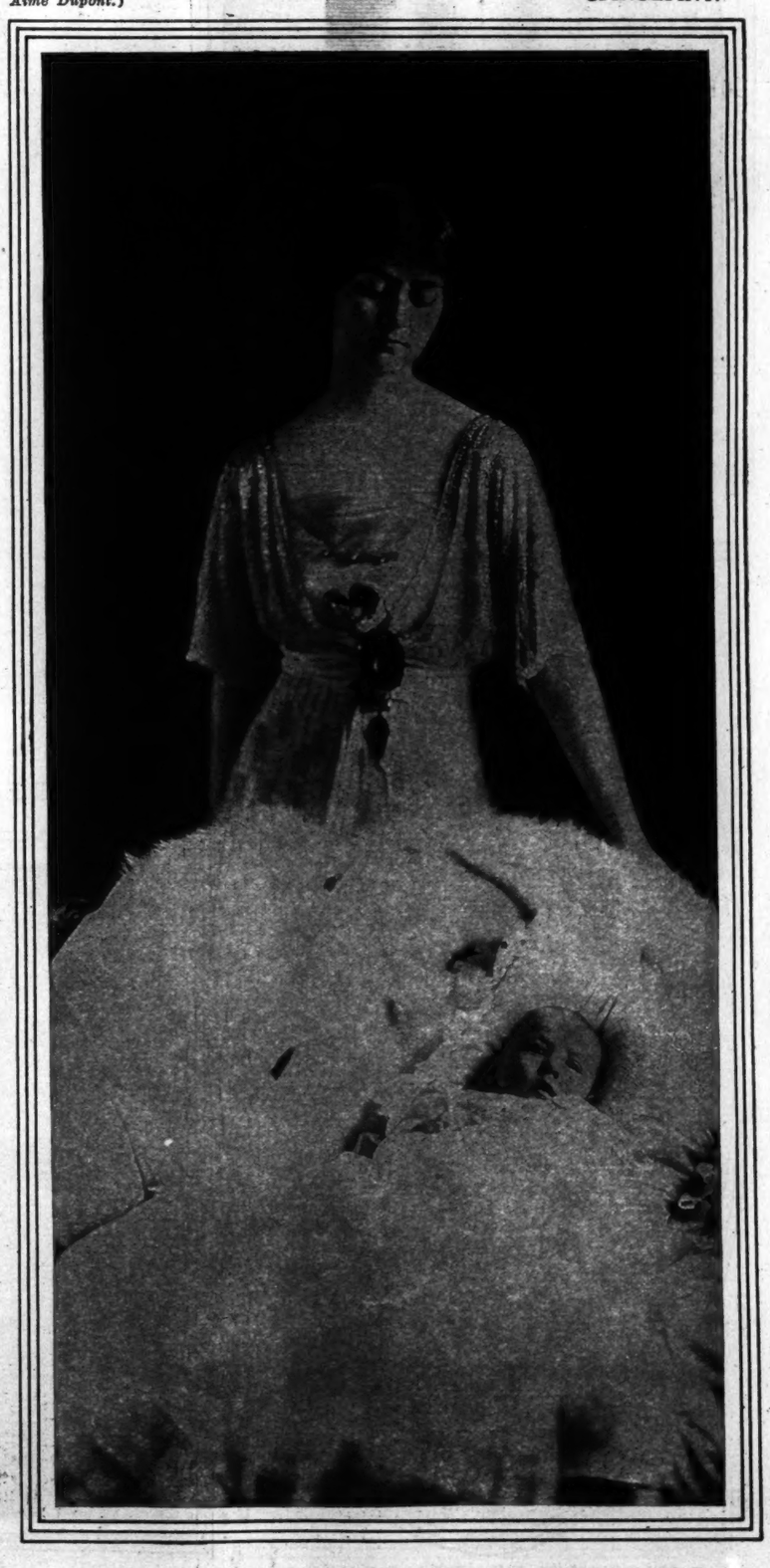

MRS. HOWARD P. RENSHAW AND BABY.
(Photo by Aime Dupont)

AMERICAN BRAIN AND BRAWN MATCHED ON FOREIGN SHORES

FORMER KING MANUEL OF PORTUGAL Presenting the Athletic Championship Prizes To Americans and Other Victors On Stamford Bridge Field.
(Photo (C) by Central News.)

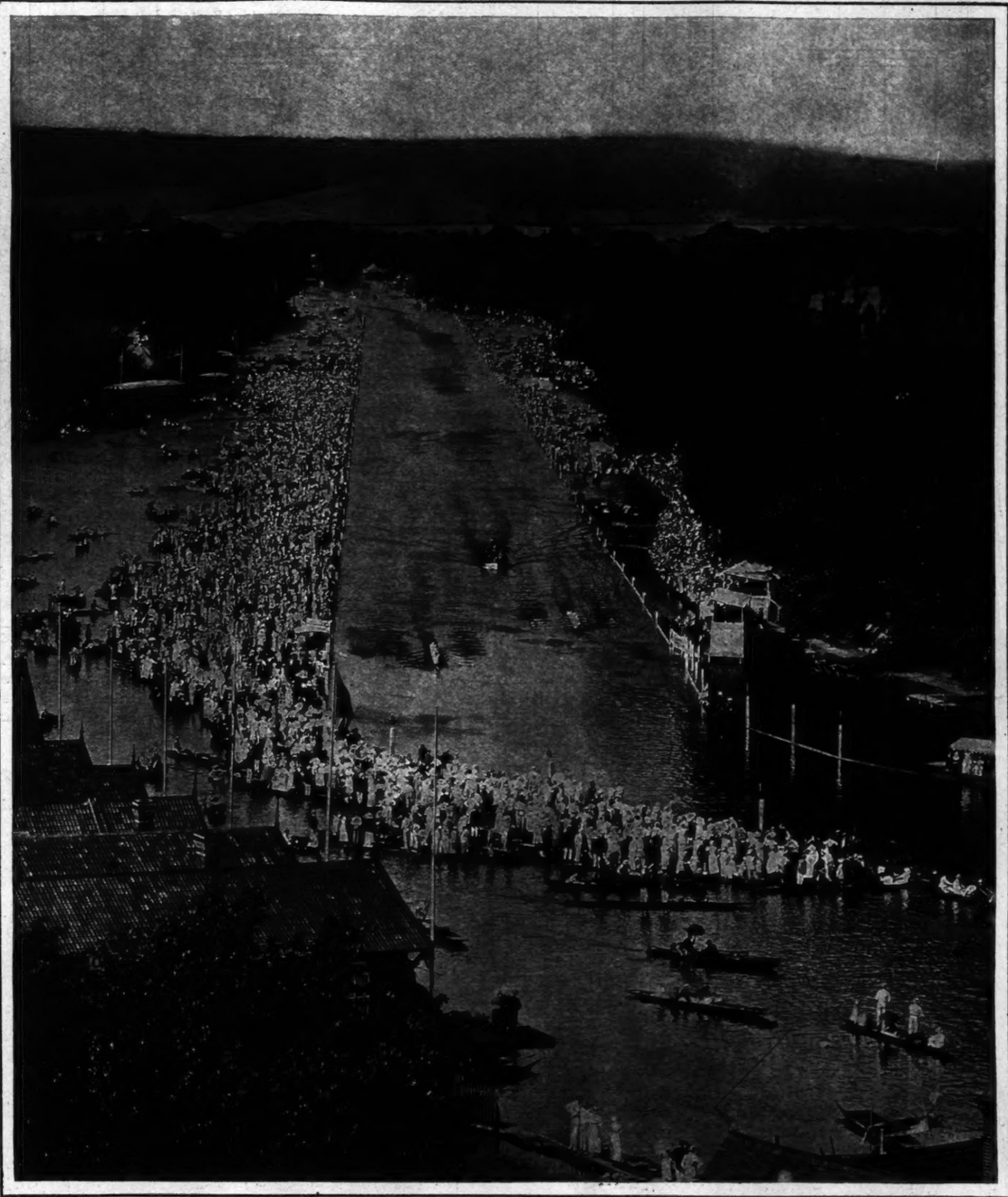

STRIKING AND BEAUTIFUL VIEW OF THE THAMES AT HENLEY WHEN THE HARVARD CREW, Having Defeated Leander and All Other Foreign Contestants, Won the Grand Challenge Cup from Their Compatriots of the Union Boat Club of Boston.
(Photo (C) by Sports & General.)

BAKER, OF THE NEW YORK ATHLETIC CLUB, Winning the Half-Mile Dash at Stamford Bridge, London.
(Photo (C) by Sports & General.)

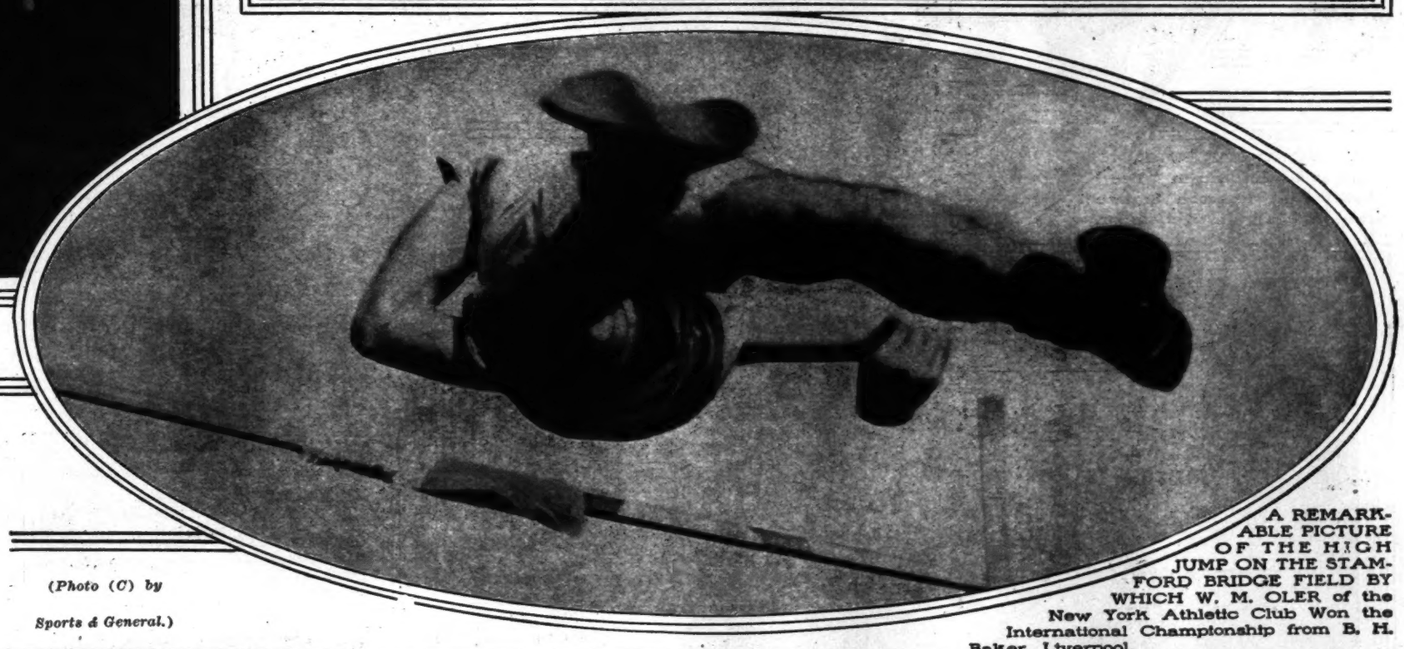

(Photo (C) by Sports & General.)

A REMARKABLE PICTURE OF THE HIGH JUMP ON THE STAMFORD BRIDGE FIELD BY WHICH W. M. OLER of the New York Athletic Club Won the International Championship from B. H. Baker, Liverpool.

MRS. EDWARD B. McLEAN, OWNER OF THE FAMOUS HOPE DIAMOND,
Shown Wearing Her Famous Pearls and Diamonds. She Is Entertaining Lavishly at Newport This Summer. With Her Here Is Her Son, Vinson, Reputed to be the Richest Child in America.
(Photo (C) by Paul Thompson.)

"GUNBOAT" SMITH, THE AMERICAN EX-SAILOR,
Who Lost the World's White Heavy-Weight Championship to Carpentier on a Foul. With Him Is His Wife, Who Accompanied Him to England.
(Photo (C) by International News Service.)

LORD ROBERTS, IN THE CENTRAL FOREGROUND, and Other Veterans of the Game Watching the Inter-Regimental Polo Contest at Hurlingham.
(Photo by Paul Thompson.)

COMING THEATRICAL EVENTS CAST THEIR SHADOWS BEFORE

ROSAMOND BOTSFORD, Who Is to Appear in "The Miracle" at Madison Square Garden Early in December. (Photo (C) by Aime Dupont.)

THOMAS A. WISE, Who Will Have One of the Leading Roles in Belasco's Coming Production of "The Vanishing Bride."

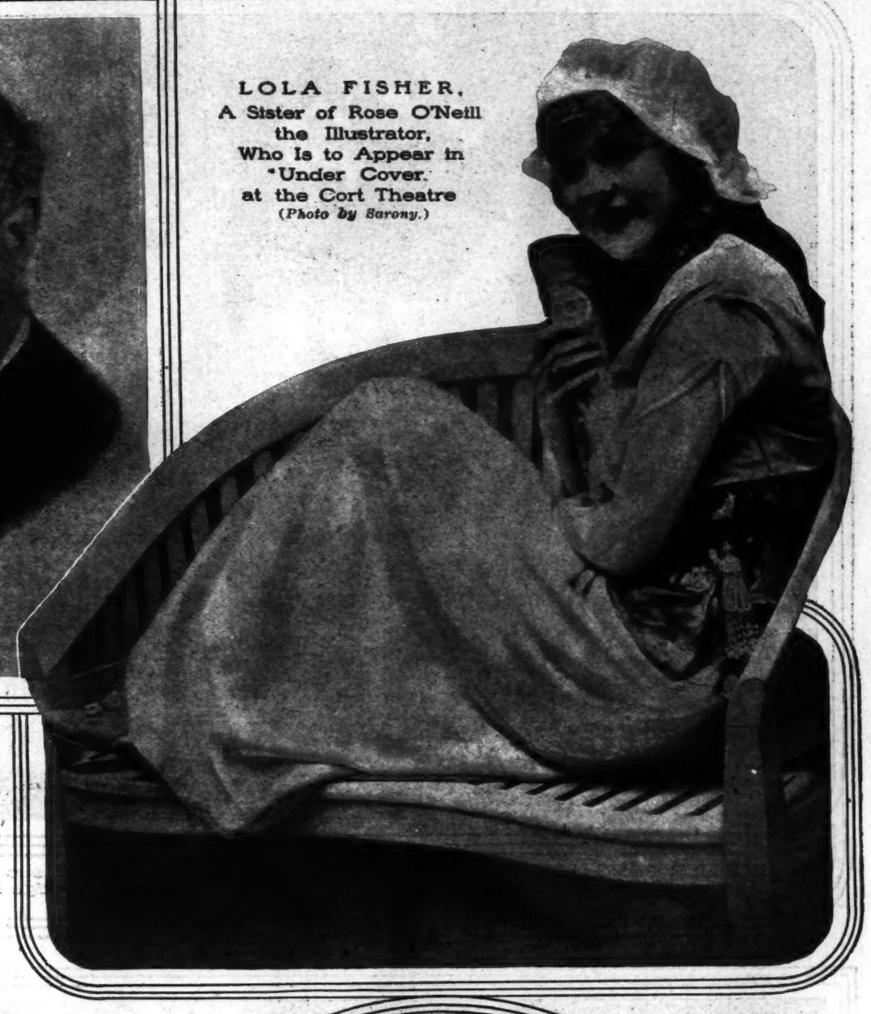

LOLA FISHER, A Sister of Rose O'Neill the Illustrator, Who Is to Appear in "Under Cover" at the Cort Theatre (Photo by Sarony.)

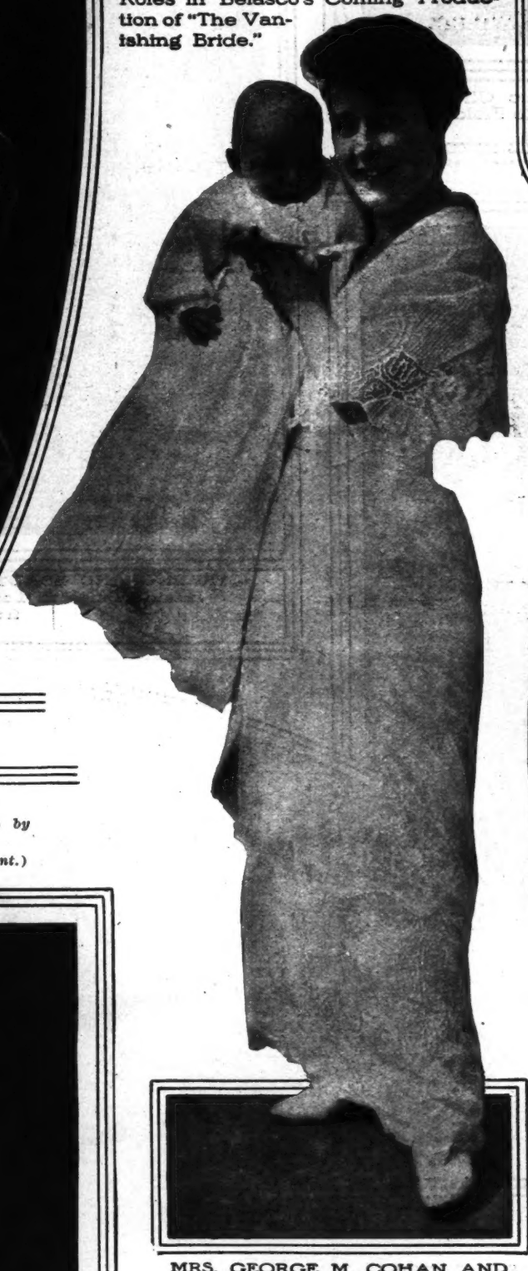

MRS. GEORGE M. COHAN AND GEORGE M., JR., Who Has Already Taken the Centre of the Stage in the Cohan Home.

MISS MARY MURPHY, Who Will Take a Prominent Part in George M. Cohan's New Play, "The Miracle Man" (Photo by Hall.)

DR. KARL VOLLMOELLER AUTHOR OF "THE MIRACLE" (Photo (C) by Aime Dupont.)

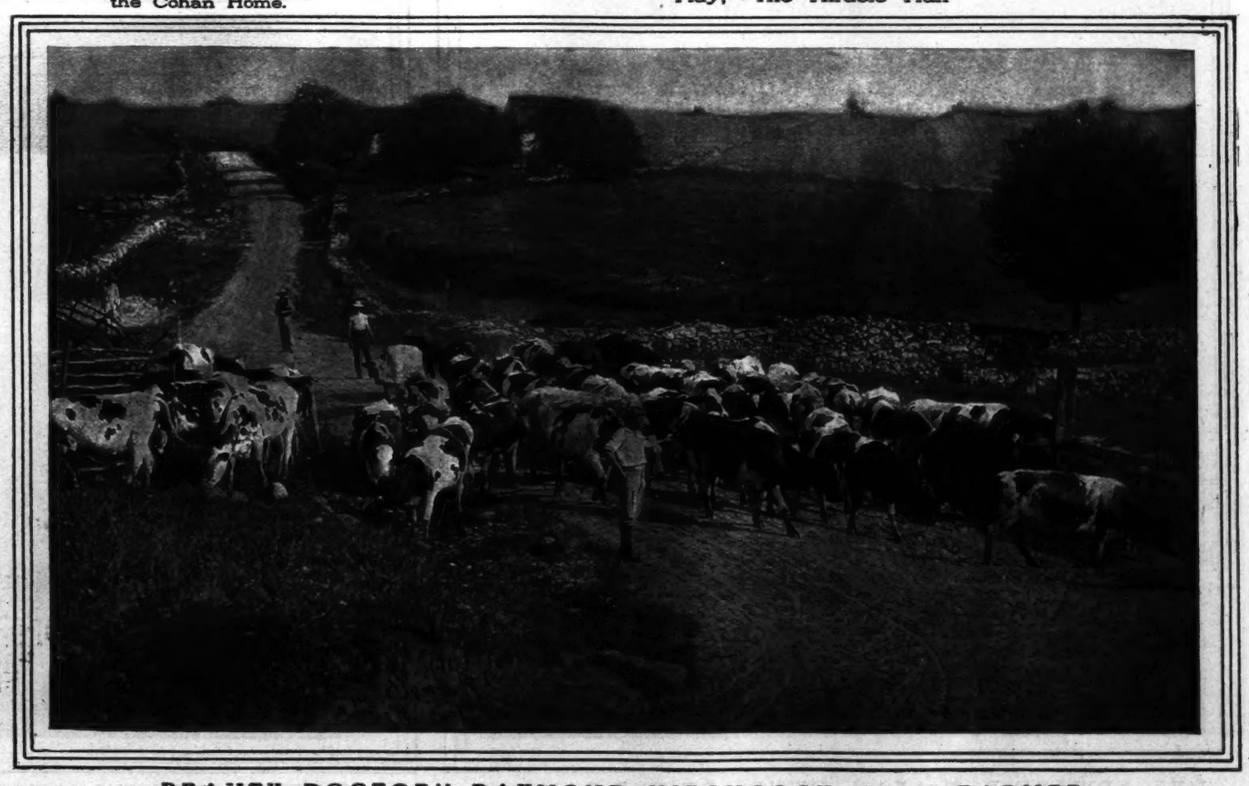

BEAUTY DOCTOR" RAYMOND HITCHCOCK AS A FARMER. (Photo by White.)

As the Camera Caught Them

JOHN LAWRENCE CALDWELL,
New American Minister to Persia
(Photo from Paul Thompson.)

MRS. HARVEY W. WILEY,
Wife of the Food Expert, and Leader of the Suffrage Delegation Which Recently Waited on the President in the Interest of "The Cause."

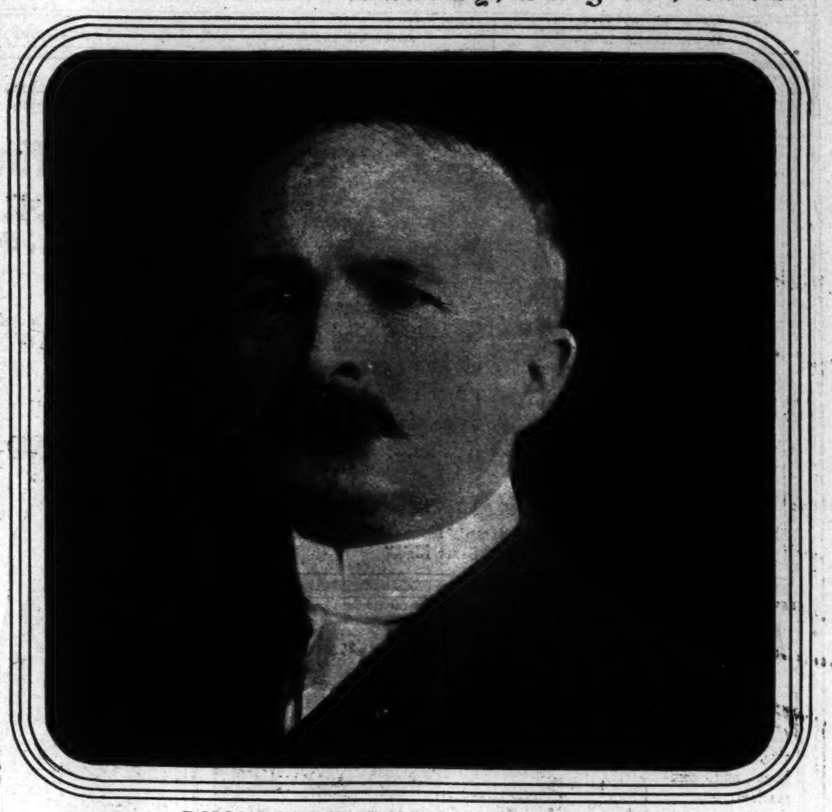

PHILLIPPE BUNAU-VARILLA,
Director General of the Panama Canal Work Under the French Company, Who Is Here en Route to Panama to See the Completed Enterprise.
(Photos from Paul Thompson.)

JAPANESE FARMERS AT WORK IN THEIR BEAUTIFUL AND HIGHLY CULTIVATED FIELDS NEAR TROPICO, CAL.
(Photos by W. H. Bailou.)

JAPANESE HOME NEAR TROPICO, CALIFORNIA.
The Homes, Manner of Living, and the Alien Civilization of the Japanese in California Are All Closely Connected with the Japanese Problem Now Before Congress. The Japanese in Southern California Number 16,000, More Than 12,000 of Whom Are Men. The Are Almost Without Exception Industrious, Thrifty, and Good Farm Managers. Nearly All of Them Have Had Army Training, and Some Are Hardened War Veterans. Their Farms Last Year Yielded Them $7,000,000, According to the Latest Estimates.

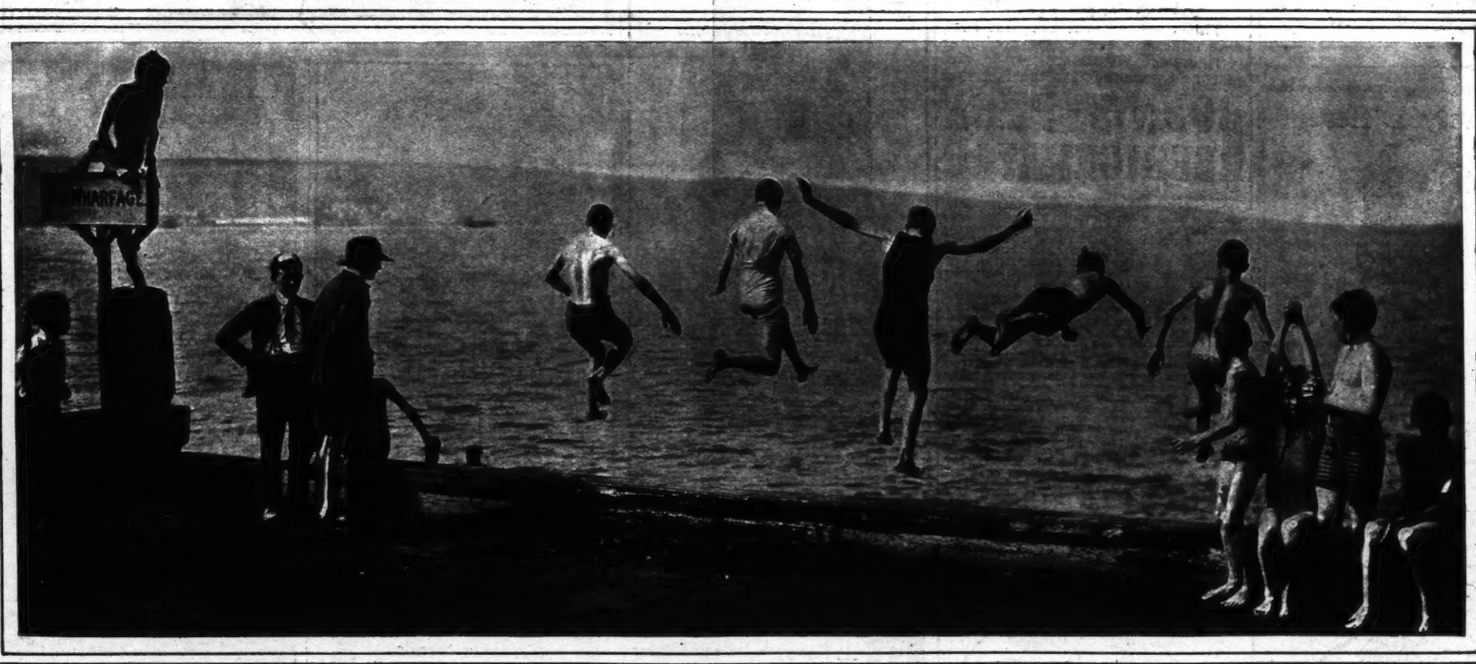

BATHERS IN A REMARKABLE LEAP FROM A SOUTH BROOKLYN PIER HEAD.
(Photo by Brown Bros.)

HERALD ISLAND, IN THE ARCTIC OCEAN, IN SIGHT OF WHICH CAPT. BARTLETT'S SHIP, THE KARLUK, SANK.
Fears Are Entertained for One of the Exploring Parties Last Heard of in the Vicinity of This Bleak Island.

ADVERTISEMENTS.

The Mending Shop
OPEN ALL SUMMER.
Gowns, Suits and Dresses REMODELLED
Experienced workers on Lingerie garments. Satisfaction guaranteed. Prices moderate.
Special department for darning and mending. Shop Waists and Gowns refitted. Suits cleaned, pressed and made into latest styles. First-class dry cleaning.
MISS H. REDDING COUGHLIN.
Phone 169 Mad. Sq. 20 W. 31st St.

Lady Quality CORSET SHOP
LA REINE AND ELSO Front and Back Lace Corsets at Special Prices.
CORSET HOSPITAL.
CLEANING, REPAIRING, AND ALTERING AT MODERATE PRICES.
Removed to 233 Fifth Ave., N. E. Cor. 27th St. Second Floor.

CORSET HOSPITAL
In the Shopping District.
Equipped for cleaning, repairing and alterations on all makes of corsets. Prices moderate and work promptly attended to. Corsets copied, made to order. Stock corsets and brassieres fitted.
ALONSO,
N. W. Cor. 42d St. 6th Floor.
500 Fifth Avenue, New York.

Over Six Thousand Grocers
in Greater New York are prepared to supply YUBAN coffee.

Conspicuous Nose Pores —How to Reduce Them
The 12-page wrapper around every cake of Woodbury's Facial Soap gives a specific treatment for reducing enlarged pores. Get a cake at your dealer's and start this beneficial treatment today.
For sale by dealers everywhere

"Food for the Gods!"
SALTO-NUTS, $1.25 Lb.
ITALIAN CHOCOLATES, 80c.
Hatch
He pays the Parcels Post. Write for free Hatch-Booklet "T."
2 B'WAY STORES: 30th St. & 45th St.

ADVERTISEMENTS.

THE models we prepare for expectant mothers surpass in style and practical utility any others for this purpose.
Summer Sale Maternity Apparel
At July Clearance Prices.
Dresses Suits Skirts Corsets Negligees and Underwear Infants' Layettes
Mail orders filled promptly.
"EXPECTATIONS AND STYLES" Edition "TM" mailed postpaid.
5031 *(as illustrated)* Maternity Dress of French linen in white or colors..... 11.85
Department for Stouts
In this well conducted section we fit all stout figures with extra sizes.
Lane Bryant
25 West 38th Street., New York.

CREAM OF PEARLS
Magical New Beautifier
Refreshing, fragrant, rejuvenating—gives pearl-like lustre to skin, etc. A revelation to the woman who must always look her best, being a tonic, cleanser and whitener combined. $1 at RIKER-HEGEMAN'S, ALTMAN'S, STERN'S, McCREERY'S, WANAMAKER'S, LOESER'S, A. & S., or sent prepaid by G. RICHIE CO., Brooklyn, N. Y.

Vanities, Mesh Bags, Silverware, Jewelry Repaired, Refinished
to original condition at low cost. Silverware, Fans, and Tortoise Goods Repaired. Old Jewelry remodelled modern designs. Old Gold in exchange or bought for cash. Diamonds, Pearls and Precious Stones bought and sold on commission.
Goods Called For. S. KOHN, Mfg. Jeweler
41 Maiden Lane, New York. Phone, John 3405.

ADVERTISEMENTS. ADVERTISEMENTS.

Half-Price Sale of Willow at Hathaway's

Our entire stock of fine Willow Furniture, including all the floor samples—Chairs, Tables, Couches, etc.—is offered this week at half-price. Selected French Willow predominates, in all the favored finishes.

W. A. Hathaway Company
62 West 45th Street, New York
"Furniture of the Better Kind."

Burrowes Red Cedar Moth-Proof "Colonial" Chest

ON FREE TRIAL

A beautiful, massive, solid Chest, large and commodious.

45-in. long, 21-in. high, 22-in. wide.

$23.50

($2 per month)

The best, safest, surest means of protecting furs, feathers, clothing, blankets, etc., against moths and other insects, dust, dampness, etc. Made of mountain-grown, aromatic Tennessee Red Cedar, (the only moth-proof kind,) retaining all the wonderful natural graining of the wood, and tastefully decorated with strong, studded bands of oxidized bronze. A Burrowes Chest will last for generations, imparting its clean, refreshing fragrance to furs and clothing.

NO MONEY DOWN! Let us send you a catalog with other styles besides the one illustrated above. Decide which Chest you prefer. Immediately on receipt of your order we will ship the Chest. Don't pay us a cent till you see it. Then, if you decide to keep it, send $2, and $2 per month thereafter until amount is paid. Write at once for catalog.

THE E. T. BURROWES CO., 27 South St., Portland, Me.

Imported Miniature CAMERAS

Developing, Printing and Enlarging.

They have all the advantages of the large Cameras yet slip into one's vest pocket. Send for catalogs. Order an opal enlargement from your best negative. Beautiful effect.

E. B. Meyrowitz
OPTICIAN
NEW YORK LONDON PARIS

NEW YORK: 237 Fifth Ave., at 27th St. 615 Fifth Ave., at 50th St.
BROOKLYN: 255 Livingston St., Cor. Bond St.

Your Children's

FUTURE foot health depends on the shoes you buy them **NOW.**

Blyn Plan Shoes mean present comfort for aching feet, permanent strength for weak feet—protection and perfection for all feet.

Sold at the prices of ordinary shoes.

Blyn-Plan Nature Shoe

Patent Colt and Gun Metal — For Children

Sizes	
5 to 11...	1.75
8½ to 11..	2.00
11½ to 2...	2.50

Tan Russia Calf

Sizes	
5 to 11..	2.00
11½ to 2...	2.50

Button Blucher and Oxford Styles

10c extra by mail anywhere in the United States.

Red Cross Shoe For Women

Every Novelty Style for Summer is made in Red Cross Shoes.

And they yield all the comfort you ever enjoyed in the old-fashioned unsightly broad-toed shoes.

On sale at Ten Big Blyn Stores Only, in Greater New York.

I. Blyn & Sons GUARANTEE SHOE CO. — Mail Order Dept. 2240 3d Av.

West Side Stores: 222-224 W. 125th St. 6th Av. & 27th St. 8th Av., near 39th St.

East Side Stores: 3d Av. & 122d St. 3d Av., near 86th St. 3d Av., nr. 150th St. 162 Bowery, nr. Broome

Brooklyn Stores: B'way, bet. Park & Ellery Sts. 485 Fulton St., opp. A. & S. Broadway, near Greene Ave.

Factory: 511-519 East 72d St.

Cammeyer

Stamped on a Shoe means Standard of Merit
6th Ave at 20th St

The Cammeyer Summer Sale offers the women of New York a rare opportunity.

VACUUM CLEANERS AT CUT PRICES

All Makes, Styles & Sizes

EUREKA SALES CO.,
Vacuum Cleaner Experts,
131 W. 42d St. Tel. 6310 Bryant.

ARTISTIC DENTISTRY in all its perfected details; porcelain work a specialty. Restoration of shade, shape and general appearance of natural tooth accomplished. Modern and most approved scientific methods used. Consultation invited.

DRS. M. & H. SCHLESINGER,
Times Bldg., 42nd St. & B'way.
'Phone—Bryant 572.

Ovida Reducing Brassiere

For bathing in the briny surf,
For basking in the sand,
For golfing on the grassy turf,
For roaming meadow land,
For garbing in the fashion's art,
For dressing negligee,
For feeling comfy, looking smart,
Wear O-V-I-D-A.

For waltzing to a dreamy strain,
For marching in the ranks,
For riding through a shady lane,
For playing girlish pranks,
For strolling on the promenade,
For boating on the bay,
For resting or for working hard,
Wear O-V-I-D-A.

MADE IN SIX MODELS

With or Without Shoulder Straps

Reduces at Once 2 to 4 Inches

Made of Elastriest, a scientifically contoured fabric that exercises a tendency to permanently contract the tissues and reproduce the perfect feminine model, either with or without corset. Adaptable to every figure.

Look for the Label Ovida

Protected by U. S. Patent No. 44411
SOLD AT LEADING STORES AND CORSETIERES.
Illustrated Style Book S Mailed Free

Ovida Company
15-17 West 38th Street, New York

INTERNAL BATH

Eager Colon Cleanser

Gives Prompt Relief to Constipation Without Drugs

The Eager Intestine Cleanser (a syringe operated by weight of the body) gives immediate relief without medicine, washing your intestines clean. You want the best. WE HAVE IT. Investigate before buying any other. We challenge comparison. Complete outfit, $5; the combination, $3; fits any bag. Send to Dept. T for FREE Booklet.

EAGER COLON CLEANSER CO.,
737 Washington Ave., Brooklyn, N. Y.
Tel. Prospect 6109.

Closed until September 14th

PIRIE MACDONALD
Photographer-of-Men.
576 FIFTH AV. COR. 47TH ST.

AYVAD'S WATER-WINGS
Learn to Swim by One Trial — For Sale Everywhere
Plain, 25c.
Fancy, 35c.
AYVAD MAN'F'G CO., Hoboken, N. J.

Highest Prices Paid
For ladies', gentlemen's & children's discarded clothing.
Fine Evening and Street Costumes.
Diamonds, Jewelry, Furs, &c. Call or address M. Naftal, 60 West 45th St. Tel. 670 Bryant.

ADVERTISEMENTS.

Mail and Telephone Orders Filled.
'Phone 6900 Greeley.

Franklin Simon & Co
Fifth Ave., New York

Satin Basque Gown

WOMEN'S, 32 TO 44 BUST.
MISSES', 14 TO 20 YEARS

No. 43. *New model Basque Gown* of imported satin in black, navy, brown or prune. Short Basque forming coat effect in back, beaded in colors to match. Long tunic skirt button trimmed, made over silk; organdie collar and vestee.

39.50 *Value $50.00*

5th Ave., 37th and 38th Sts.

Entirely Different

Tourist Multiple Camera.

Herbert & Huesgen Co
311 Madison Ave
and
2 East 42 St

VIOLETTES-RIVIERA
From dew drenched blossoms which are picked and sent to stills at daybreak.
In dainty bottles 75c to 5.00
Samples 10c and 25c
Parfumerie Riviera
PARIS
Fifth Ave. 488 44 West St.
NEW YORK BOSTON
Catalog on request

Neumann's

Make the latest Fall styles in Velvet, Plush, Silk, &c.; also trim hats, and

LADIES' HATS REMODELLED

into the newest shapes of Velvet, Plush, Silk, Felt, Velour, Fur and Beavers; remade, cleaned, colored or dyed. Paris copied samples displayed to try on and select from. Ostrich Feathers, Fancies, Novelties and Flowers made to order, cleaned, colored, and remade into latest style.

A. A. Neumann & Son, Mfrs.,
24 East 4th St., near B'way, and Wanamaker.

Corliss Laced Stocking

For Hot Weather

The ideal support for VARICOSE VEINS, Weak Ankles, or any Limb Troubles. SANITARY, as they may be washed or boiled. COMFORTABLE, made to measure. No elastic; adjustable; laces like a legging. COOL, light, porous; always fits.

ECONOMICAL: Cost $1.50 each, or two for same limb, $2.50, postpaid. Send for catalog and self-measurement blank No. 4.

N. Y. CORLISS LIMB SPECIALTY CO., Inc.
140 West 42d St., adjoining Hotel Knickerbocker.

Trademark Reg.

ADVERTISEMENTS.

Peck & Peck

White Silk Stockings of Real Beauty

HAND EMBROIDERED CLOCKS in self, black or any color. All pure silk, in medium weight. Ask to see them or order by mail.

$2.50 the pair plain.
$3.00 the pair clocked.

PECK & PECK
588 *Fifth Avenue, at 48th St.*
448 *Fifth Avenue, at 39th St.*

How Fast Does Your Ice Melt?

This question, not the first cost, determines the real expense of your refrigerator. There are two definite reasons to account for the fact that

BOHN SYPHON REFRIGERATOR

holds ice consumption to the minimum. The Syphon System of rapidly circulating air, and an insulation that provides the highest standard of heat resistance ever attained, combine to hold the temperature in a Bohn Refrigerator at 40°. Ice melts very slowly at this low temperature.

The walls of this Refrigerator have, in addition to the outer and inner cases and Porcelain Enamel lining, 7 heat-resisting layers, including two of Flaxlinum, the exclusive Bohn insulating material. The Syphon System not only holds the temperature down, but keeps the air *dry*. These are some of the reasons why the Bohn Syphon is installed in practically every dining or refrigerator car in use today. The car builders know.

CAUTION!—Do not confuse so-called "elastic enamel," "French enamel," "baked porcelain," and similar linings, which usually are nothing but enamel paint over tin or wood, with the genuine porcelain lining in Bohn Refrigerators.

Model No. 43 Style A, (illustrated above,) size 39x21¼x48½ inches, ice capacity 125 pounds, price $50, is an exceptional value. Our very large line of Refrigerators meets every requirement of both size and price. Call or write for illustrated catalog.

WHITE ENAMEL REFRIGERATOR CO., of New York, 53 West 42d Street.

SEND TWELVE CENTS FOR Beauty Secret of the Women of France and generous samples of Eau Gorlier Emollient Water, Face Powder, and Complexion Soap.

EAU GORLIER

Unlike cold and massage creams, Eau Gorlier is free of pore-clogging grease, and, applied lightly with a cloth, does away with massaging and coarsening of the skin.

75c a bottle at Drug and Dep't Stores.
HY. J. ROUSSEL, INC., 1,269 B'way, N. Y.

GLASSBERGS Stylish SHORT VAMP SHOES

$3.50 UP

Great variety of high and low cuts, Bronze Kid and all other Leathers. Colored tops. All sizes, any heel.

3 CONVENIENT STORES
511 Sixth Ave., near 31st St.
225 West 42d St., near Times Sq.
58 Third Ave., near 10th St.
Send for Illustrated Catalogue. Mail Orders Carefully Filled.

Way Down in the bottom of your foot you have pains. What's the cause? The foot or the shoe?

Dr. Levy will thoroughly examine your feet and advise the best method of CURING your foot troubles, WITHOUT CHARGE.

FLEX SHOES cure "Flatfoot." Write for Booklet.

Drs. Charles S. Levy, Alfred C. Chiropodists,
NOW in their NEW OFFICES, fitted with every modern appliance for Foot Treatment.
Strand Bldg., B'way at 47th St.

ADVERTISEMENTS.

DR. WALTER'S FAMOUS

Rubber Garments

Wear my famous Rubber Garments a few hours a day, and your superfluous flesh will positively disappear.

FOR MEN AND WOMEN

CORSAGE

This garment can be worn comfortably under the corset—reduces the bust, hips and thigh.

Chin Reducer $2.00
Neck and Chin Reducer, $3.00
Shown in the illustration above.

The pure Para rubber restores the wrinkled and saggy muscles to a firm, healthy condition. It not only removes the wrinkles, but draws out all impurities from the skin. The small articles are adjustable and fit anyone—no measurements are required.

By inducing perspiration these garments cause the safe and speedy reduction of all unnecessary flesh. They cover the entire body or any part. They are endorsed by leading physicians.

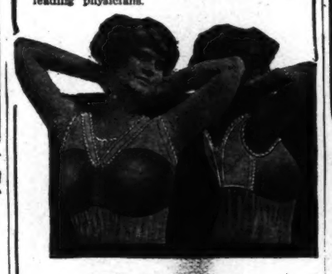

BUST REDUCER, $5

Made of Dr. Walter's famous flesh-reducing rubber with coutil back.

The reducing qualities of this garment are remarkable; at the same time it gives added comfort and style.

GIRDLE PANTS

Reduce the limbs, hips, abdomen, and as far above the waist-line as desired. Can be worn under the corset all day without the slightest discomfort.

Also Union Suits, Stockings, Jackets, etc., for the purpose of reducing the flesh anywhere desired. Invaluable to those suffering from rheumatism.

Write at once for further particulars.

DR. JEANNE WALTER
Inventor and Patentee.
Dept. T. S. 45 W. 34th St., N. Y. City.

HOLDFOAM

The New Hygienic Covered Pitcher FOR ALL BEVERAGES
Holds the Foam and Gas

Fill and close HOLDFOAM, place in your Ice Box in any position; sealed contents cannot possibly be affected by any food in the Ice Box.

HOLDFOAM with its clear glass and handsome metal trimmings is an ornament to the table.

New Hygienic Cover seals instantly—opens instantly

Quart Size - $1.50
" " 2.40

Ask your dealer or write HOLDFOAM CO. 290 Pearl St. New York

Good housekeepers now buy HOLDFOAM because HOLDFOAM is a hygienic seal

To the Woman Who Cares About Her Appearance.

Poinciana Cerate

Is a Necessity.

It nourishes the tissues; it prevents and immediately relieves the effects of wind and sunburn. Poinciana Cerate will not grow hair and will not injure the most delicate complexion.

Put up in jars for 50c, $1.25 and $2.50, and tubes for 25c. At reliable dealers. Satisfaction guaranteed or money refunded.

Send Stamp for Liberal Size Sample.

G. B. Merriam, Lake Placid, N. Y.

TAKE THE CORKER on Your Vacation.

Instantly secures the Cork on any bottle. No spilling of bottles in trunk or grip. Use small size for 1 to 8 oz., and large size for 8 oz. or over.

Simple but Useful.

GET the CORKER at your nearest drug or dept. store.

Small size.....50c. doz.
Large size.....$1 doz.

ADVERTISEMENTS. ADVERTISEMENTS.

CHINA AND CRYSTAL

REDUCTIONS

Distinctive Tableware finished in pure coin gold, silver or color.
During balance of July and first half of August all orders placed with us will be subject to reductions of 10% to 15%.

Art China Import Company
Dept. P, 47 West 36th St., Between 5th & 6th Aves., N. Y.

Hoisting Lift Van on Board Steamer.

New Fireproof Storage

For Household Furniture
Clean, Separate, Locked Rooms.
248, 250, 252 West 65th St.
Local, Domestic and Foreign Removals in Wheel and Lift Vans.
BOWLING GREEN STORAGE & VAN CO.
18 Broadway, New York
Telephone Broad 3450.

Our 34th St. Lease Terminates the End of August.

Unforeseen obstacles prevent our securing possession of our new Fifth Avenue store until late in November, compelling a

REMOVAL SACRIFICE SALE

of our ENTIRE STOCK of $5, $6, $7, $8, $9 & $12 HIGH & LOW SHOES at ¼ to ½ Off.

Important. After Sept. 1, and until further notice, JACK'S PEDIC-ARCH and other exclusive shoes may be obtained ONLY at 495 SIXTH AVE.

SHOE *Jack's* SHOP

Main Store, 495 Sixth Ave., Bet. 29th & 30th Sts.
(Until Sept. 1, also at 11 W. 34th St.)

The Hall

Glen Cove, Long Island

within commuting distance of New York. Private beach. No mosquitoes. Tennis, golf, boating, bathing, fishing. Large Wing. Absolutely Fireproof. Private Baths. NOW OPEN.

References. Telephone 256 Glen Cove.

YOU MAY DANCE

with ease and comfort, and bend your body in any posture, but the beauty of

YOUR CORSET LINES

will always remain if your corset is

BONED with "WALOHN"

Only genuine if "Walohn" is stamped on every strip.

PEARLS

SUMMER SALE
25% Discount on all Ropes of Pearls.

Pearls regularly sold at $5.00, $10.00, $15.00 and $25.00.
Now at $3.75, $8.00, $11.25 and $18.75
Our guarantee with these pearls. Money back if not satisfactory.
New Illustrated Pearl Booklet sent on request.
ADDRESS MAIL ORDERS
5A WEST 37 ST., NEW YORK.

Frederick's
Jeweler and Pearl Maker
547 FIFTH AVE.,
N. E. Cor. 45th St.,
New York.

Modern Dances

Taught Privately
G. Hepburn Wilson, M. B.

"The World's Greatest Authority on Modern Dances"

Tango Half & Half
Maxixe La Furiana

Expert Instruction.
Rates Reasonable.

A prominent member of New York's exclusive social set says of our methods:
"I have found in your lessons exactly what I want, and which I did not find in other schools. Your system is a revelation."

(C) 1914

Thorley Floral House
Fifth Av., N.W. cor. 46th St. Bryant 643.

Rebuilder of Gowns

If your old suits are slightly worn and out of season, let me alter them for you. At a reasonable expense I can really do wonders with gowns you may consider worthless.

Also ARTISTIC GOWNS for all occasions made from your own material to suit your individuality.

HOMER
11½ W. 37th St., N. Y. Tel. 8265 Greeley.

FILMS FREE

Developed

All size roll films developed free when prints are ordered. Work guaranteed and finished promptly and when promised. Our photographic service is the best in the city, the quality of our work is the highest. Any order will be done over should you ever feel that the results are not entirely satisfactory.

Prices for prints the very lowest. Brownie No. 2, 3c. Other sizes in proportion.

Mail Orders Filled.

$1 A Week Buys Any KODAK
Prices from $1 to $60

Call or Write for Camera Catalog "T."
Iver Johnson Bicycles On Easy Terms.

Davega's SPORTING GOODS STORES

831 Broadway Bet. 12 & 13 Sts.
405 Broadway Below Canal St.

PARKER'S METHOD OF HAIR TREATMENT

Special care of the hair at the seashore or mountain should be taken during the summer; neglect may lead to serious complications. My hair treatment stops falling hair quickly. It feeds and strengthens the hair roots — makes the scalp healthy, puts vigor into scanty, dry, brittle, faded hair, gives it splendid gloss and makes it abundant and healthful.

JANE COWL SAYS
Dear Mr. Parker:—Let me thank you for the most beneficial treatments my hair has ever had. All good wishes to you.

HERBEX makes the HAIR HEALTHY, keeps the scalp clean, cool, making the hair soft and fluffy. 50c bottle. Ask for Book, "Healthy Hair."

FRANK PARKER,
Hair and Scalp SPECIALIST,
51 West 37th St., N. Y.

MRS. WILSON'S MENDING SHOP
Formerly with Mrs. Osborne Co.
Original Designs in Frocks and Blouses. Smart Mourning. Trousseaux. Special Department for Remodeling. Superior and careful dry cleaning of fine gowns.
FOUR-FORTY-FOUR PARK AVE., Near 57th St., New York.
Telephone Plaza 6555.

Reduced from $7 to $4.95 Grey Back, Patent & Dull.

I. MILLER
1 West 42d St.
1554 Broadway

MYSTIC CREAM

THE CREAM THAT TAKES THE BURN OUT OF SUNBURN! Take it with you on your vacation as a protection to your complexion. Write for free trial box.
OGDEN'S PHARMACY, Middletown, N. Y.
Dept. T.